The Woman I Never Forgot

Lafferty's
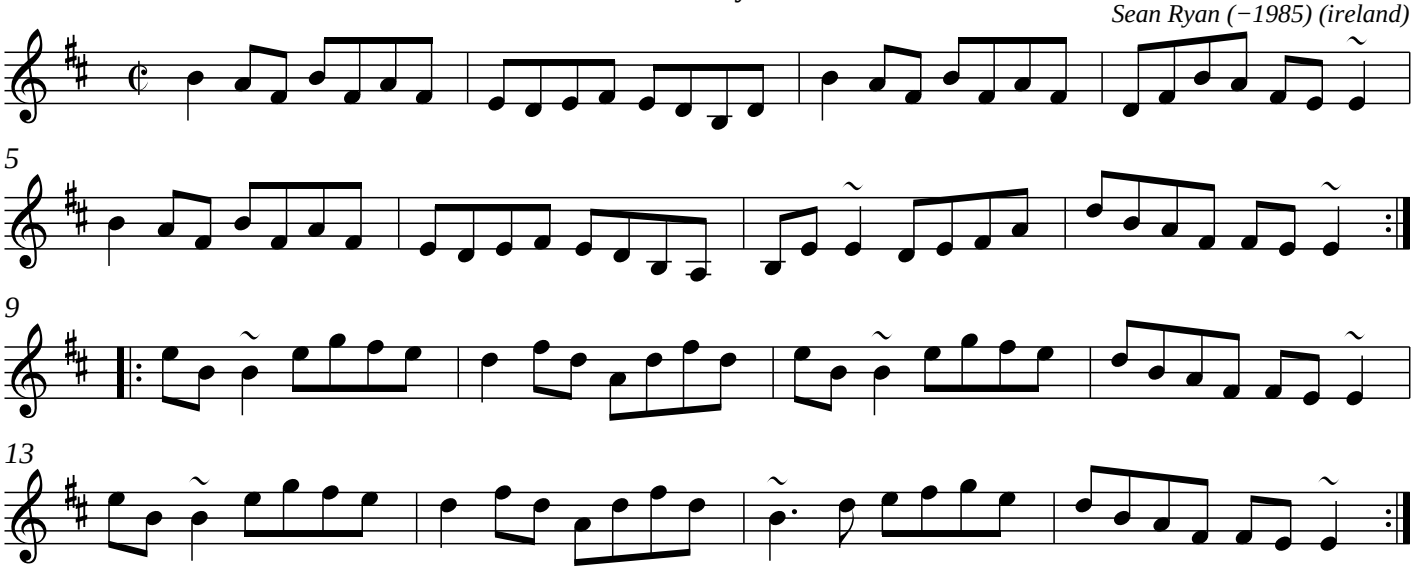
Sean Ryan (−1985) (ireland)